

SNJB (Jain Gurukul's)

K.K.H. Abad Arts, S.M.G. Lodha Commerce & S.P.H. Jain Science College
Neminagar, Chandwad-423101, Dist.-Nashik, Maharashtra



Establishment
27/11/1928

(Affiliated to Savitribai Phule Pune University) Id. No.PU/NS/AC/015/1970

(02556) Off. 252125 Res.252126 Tel. Fax:02556-252125

• P. O. Box No.: 6 • E-mail : alccchandwad@yahoo.co.in

• Website : www.acschandwadcollege.com

DST-FIST Funded (2018-19)

UGC-NSQF Courses (B.Voc. & CC)

Best College Award by Savitribai Phule Pune University (2015-16)

4.1.1 Map of College

INDEX

Sr. No.	Name of Map	Page No.
1.	Main Building	2
2.	Science Building	3
3.	Extension II-(Science Building)	4
4.	Extension III (Science Building)	5
5.	Extension IV (Science Building)	6
6.	Extension V (New Building)	7
7.	Extension VI (Seminar Hall)	8
8.	Extension VII (Science Building)	9

Main Building

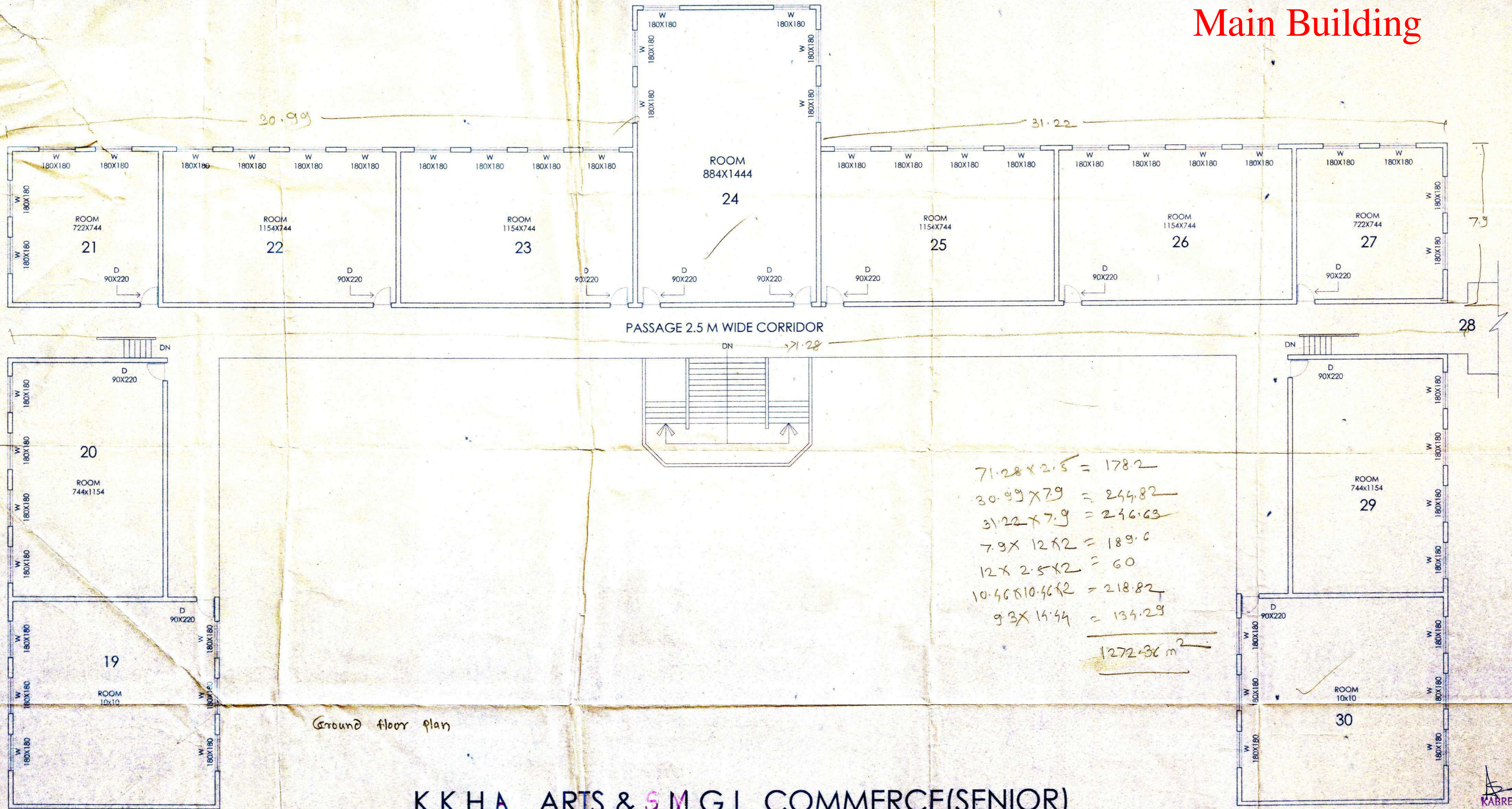

Ground floor plan

K.K.H.A. . ARTS & S.M.G.L. COMMERCE (SENIOR)
 & S.P.D. SURANA ARTS & COMMERCE
 JUNIOR COLLEGE CHANDWAD (DIST) NASIK

scale - 100

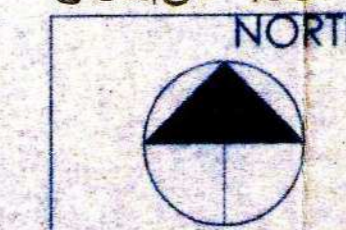

SHEET NO
1

ARCHITECT
 SAGAR KABRE CONSULTANTS

KABRE
 CONSULTANTS
 Architect & Designers
 Sagar Kabre House
 Mica House, Trimbak Road
 Nasik-2, Ph: 2319077



Sagar A. Kabre
SAGAR A. KABRE
 ARCHITECT
 NO. 422002, MAHARASHTRA, INDIA

Science Building

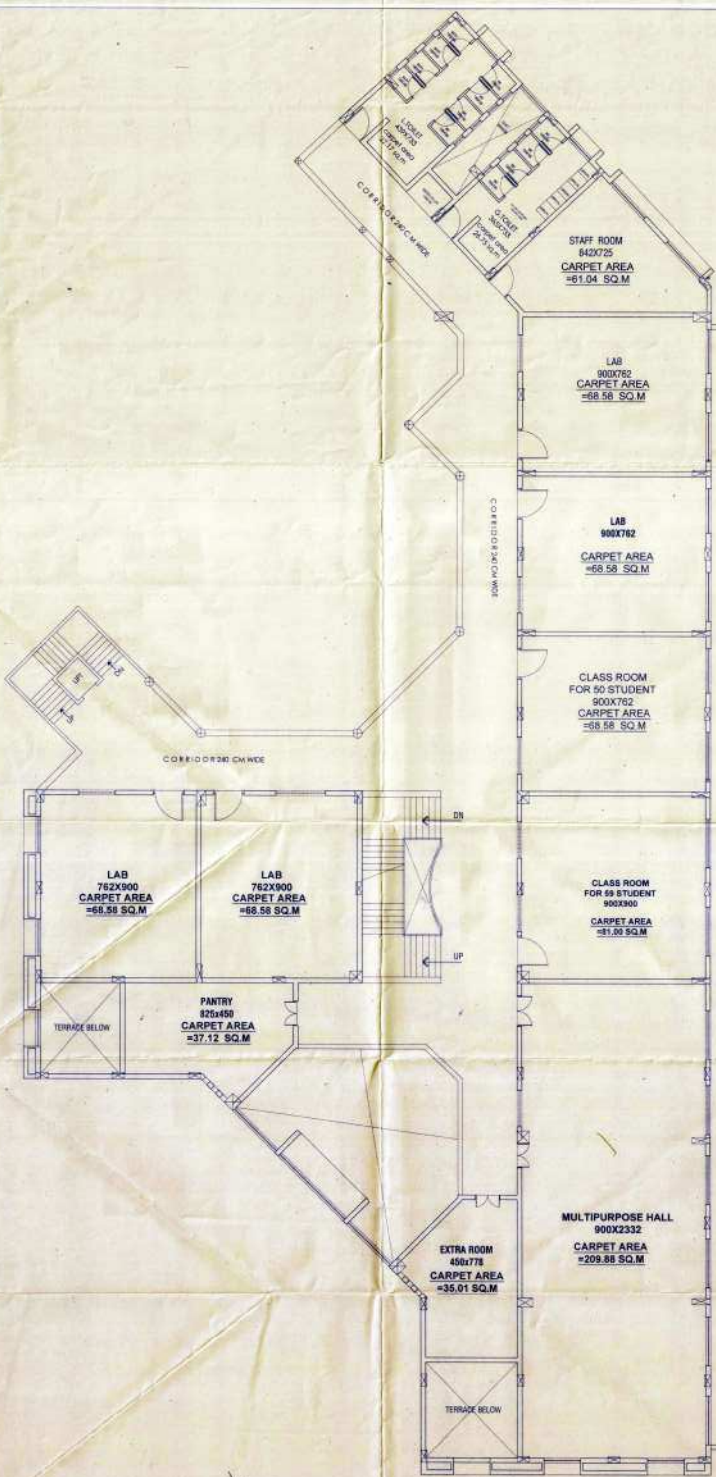

PROPOSED D.T.ed COLLEGE
 BUILDING PLAN
 FOR
 SAU-LILABAI DALUBHAU JAIN
 (JALGAON)
 D.T.ed COLLEGE AT
 Jain Gurukul Neminagar
 Chandwad

CLIENT:

SHREE S.N.J.B CHNADWAD

LOCATION:

CHANDWAD

**D.T.ed
 COLLEGE PLAN**

DRN BY RAJ PATOLE

DATE 14 /09 /09

SAGAR A. KABRE

ARCHITECT & INTERIOR DESIGNER
 S - 5/6, SAHYADRI HOUSE
 MICO CIRCLE, TRIMBAK ROAD,
 NASHIK - 422002
 PH- 0253 - 2319077, 2580877
 Email - kabreconsultants@yahoo.com

SAGAR A. KABRE
 Architect
 S-5/6, Sahyadri House,
 MICO Circle, Trimbak Road,
 Nashik - 422002 (Ph: 253-231977)
 Email: kabreconsultants@yahoo.com

FOURTH FLOOR PLAN
B/U/P AREA=1190.00 SQ.M

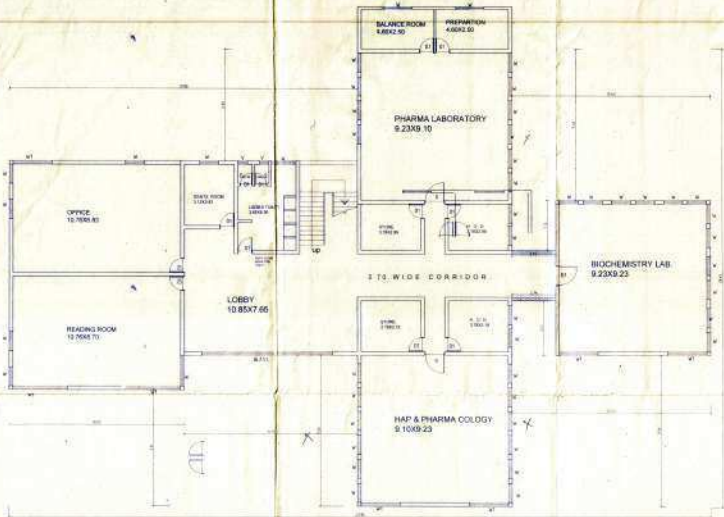

FIRST FLOOR PLAN.

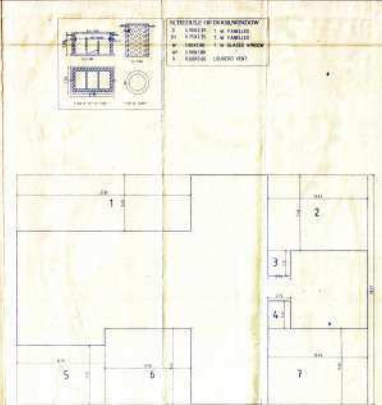

GROUND FLOOR PLAN.

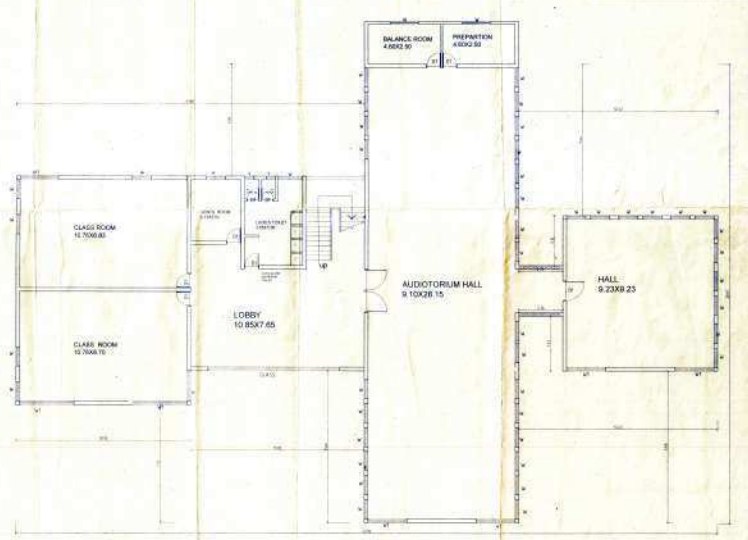

SECOND FLOOR PLAN.

TABLE OF DIMENSIONS

1. WALLS - 1" W. FINISH
2. WALLS - 1" W. FINISH
3. WALLS - 1" W. FINISH
4. WALLS - 1" W. FINISH
5. WALLS - 1" W. FINISH

Atul Shyam & Co. Architects
 Ground Floor Plan
 Scale: 1/8" = 1'-0"

SHEET NO-1 APPROVING AUTHORITY



DR. P. CHAND P. AKRE HANS LUDHA
 PHARMACY COLLEGE BUILDING
 SAT NO-101
 P.O. NEMATHI JAIN BHARACHARYA KASHI
 AT - CHANDWADI DIST - RAJASTHAN

SAGAR A. KABRE
 ARCHITECT - REGISTERED
 233, CHANDWADI, RAJASTHAN

Extension III (Science Building)

Extension VI (Seminar Hall)

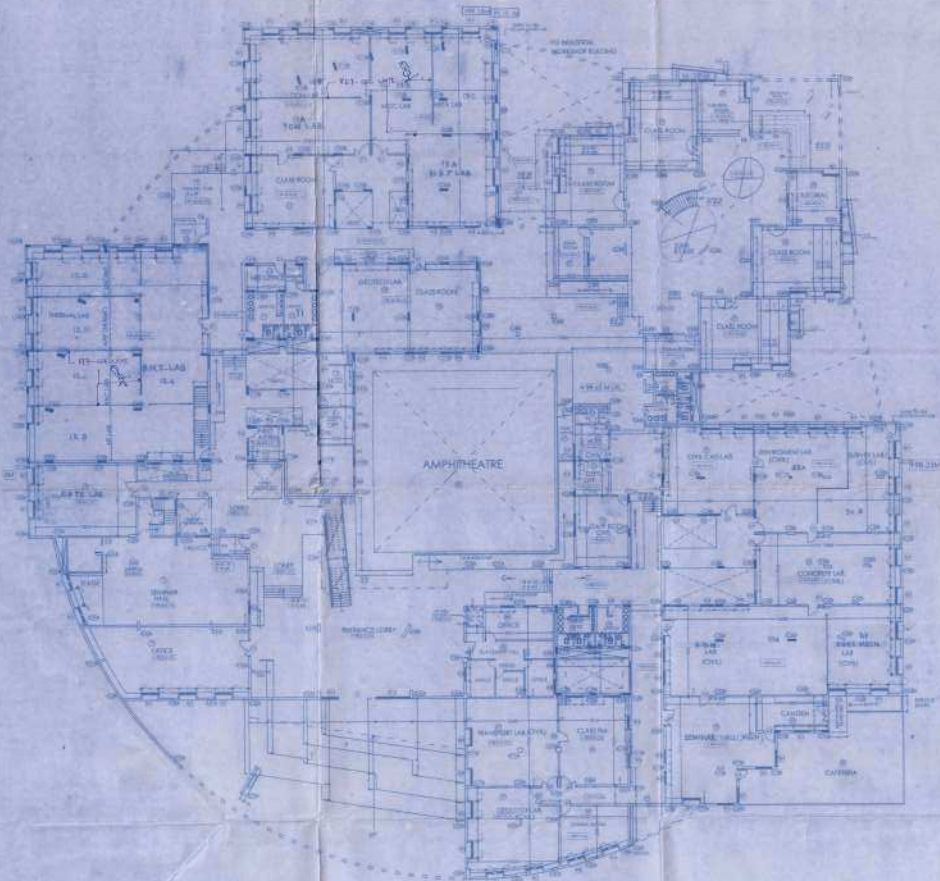

GROUND FLOOR PLAN SCALE 1:200

AREA CALCULATIONS FOR GROUND FLOOR

RECTANGLE = 96.46 X 94.28
= 9094.25 SQM

DEDUCTIONS (1):

A	=	16.23 X 23.77	=	385.79 SQM
B	=	16.00 X 6.00	=	128.00 SQM
C	=	22.50 X 5.77	=	129.94 SQM
D	=	12.00 X 7.88	=	94.56 SQM
E	=	30.35 X 6.00	=	182.10 SQM
F	=	24.23 X 6.23	=	150.95 SQM
G	=	12.11 X 13.94	=	168.18 SQM
H	=	9.88 X 5.64	=	55.72 SQM
I	=	09.23 X 20.00	=	184.60 SQM
J	=	5.77 X 15.00	=	86.55 SQM
K	=	4.23 X 12.00	=	50.76 SQM
L	=	11.78 X 8.06	=	94.94 SQM
M	=	1/2 X 3.89 X 18.64	=	36.01 SQM
N	=	47.99 X 20.05	=	962.20 SQM
O	=	1/2 X 7.39 X 17.99	=	66.47 SQM
P	=	10.07 X 2.74	=	27.59 SQM
COURT	=	20.00 X 20.00	=	400.00 SQM
TOTAL (1)	=		=	3183.42 SQM

DUCT DEDUCTION (2)

1	=	4.00 X 4.05	=	16.20 SQM
2	=	1.88 X 4.10	=	7.71 SQM
3	=	8.22 X 1.50	=	12.33 SQM
4	=	7.88 X 3.88	=	30.57 SQM
5	=	6.11 X 1.88	=	11.49 SQM
6	=	8.10 X 1.85	=	14.99 SQM
7	=	3.81 X 3.88	=	14.78 SQM
8	=	4.00 X 3.76	=	15.04 SQM
9	=	5.77 X 3.55	=	20.48 SQM
10	=	3.99 X 3.87	=	15.45 SQM
11	=	8.10 X 3.73	=	30.21 SQM
TOTAL (2)	=		=	231.18 SQM

DUCT DEDUCTIONS (2):

TOTAL (2) = 231.18 SQM

TOTAL DEDUCTIONS (1)+(2):

3183.42 + 231.18 = 3414.60 SQM

BUILT UP AREA OF GROUND FLOOR = 9094.25 - 3414.60 = 5679.65 SQM

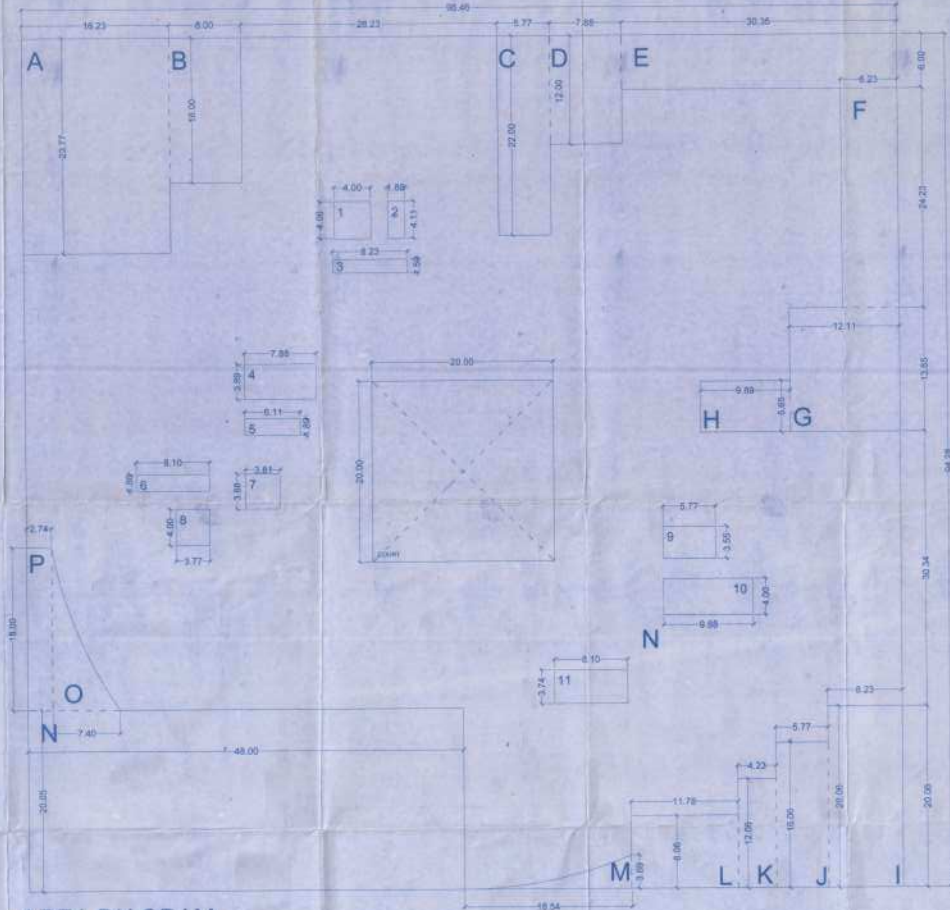

AREA DIAGRAM FOR GROUND FLOOR SCALE 1:200

Original = 1cm X 3.4 = 110.4m

STAMP OF APPROVAL			PROFORMA - B		
			CONTENTS OF THE SHEET		
			GROUND FLOOR PLAN AREA DIAGRAM OF GROUND FLOOR PLAN		
			CERTIFICATE OF AREA		
			CERTIFIED THAT I HAVE SURVEYED THE PLOT UNDER REFERENCE ON AND THAT THE DIMENSIONS OF THE SIDES ETC. OF THE PLOT STATED ON THE PLAN AREA AS MEASURED ON SITE AND THE AREA DO NOT VARY BY MORE THAN 1% AND FALLS WITHIN THE AREA STATED IN THE DOCUMENT OF OWNERSHIP / TITLE PLANNING SCHEME RECORDS.		
			SIGNATURE OF THE ARCHITECT		
SCHEDULE & SPECIFICATIONS OF DOORS / WINDOWS			DESCRIPTION OF PROPOSAL AND PROPERTY		
TYPE OF APERTURE	SIZE (H x W)	BILL HEIGHT (H)	PROPOSED DEVELOPMENT OF MAIN ENGINEERING COLLEGE BUILDING AT SHRI NEEMNATH JAIN BHANUACHARYASHRAM (JAIN GURUKUL) NEEMNAGAR, CHANDWAS, (NASHIK)		
D1	1.8 X 2.8	—	NAME & SIGN OF DEVELOPER		
D2	1.8 X 2.4	—	NAME OF OWNER		
D3	1.8 X 2.1	—	 DATE: 10/04/2024 TIME: 10:30 AM		
D4	3.9 X 2.1	—			
D5	3.76 X 2.1	—	JOB NO. / DWG NO. / SCALE / DATE		
W1	1.8 X 2.7	0.3	DRAWN BY: / CHECKED BY:		
W2	1.8 X 2.2	0.9	SIGN OF ARCHITECT		
W3	1.8 X 2.2	1.2	NORTH		
W4	1.8 X 2.2	1.2	NAME & ADDRESS OF ARCHITECT		
W5	1.8 X 2.2	1.2			
W6	1.8 X 2.2	1.2			
W7	1.8 X 2.2	1.2			
W8	1.8 X 2.2	1.2	1. ALL DIMENSIONS ARE IN METERS UNLESS OTHERWISE SPECIFIED. 2. ALL ROOMS MECHANICALLY VENTILATED. 3. ALL ROOFS MECHANICALLY VENTILATED.		
W9	1.8 X 2.2	1.2			
W10	1.8 X 2.2	1.2			
W11	1.8 X 2.2	1.2			
W12	1.8 X 2.2	1.2			
W13	1.8 X 2.2	1.2			
W14	1.8 X 2.2	1.2			
W15	1.8 X 2.2	1.2			
W16	1.8 X 2.2	1.2			
W17	1.8 X 2.2	1.2			
W18	1.8 X 2.2	1.2			
W19	1.8 X 2.2	1.2			
W20	1.8 X 2.2	1.2			
W21	1.8 X 2.2	1.2			
W22	1.8 X 2.2	1.2			
W23	1.8 X 2.2	1.2			
W24	1.8 X 2.2	1.2			
W25	1.8 X 2.2	1.2			
W26	1.8 X 2.2	1.2			
W27	1.8 X 2.2	1.2			
W28	1.8 X 2.2	1.2			
W29	1.8 X 2.2	1.2			
W30	1.8 X 2.2	1.2			
W31	1.8 X 2.2	1.2			
W32	1.8 X 2.2	1.2			
W33	1.8 X 2.2	1.2			
W34	1.8 X 2.2	1.2			
W35	1.8 X 2.2	1.2			
W36	1.8 X 2.2	1.2			
W37	1.8 X 2.2	1.2			
W38	1.8 X 2.2	1.2			
W39	1.8 X 2.2	1.2			
W40	1.8 X 2.2	1.2			
W41	1.8 X 2.2	1.2			
W42	1.8 X 2.2	1.2			
W43	1.8 X 2.2	1.2			
W44	1.8 X 2.2	1.2			
W45	1.8 X 2.2	1.2			
W46	1.8 X 2.2	1.2			
W47	1.8 X 2.2	1.2			
W48	1.8 X 2.2	1.2			
W49	1.8 X 2.2	1.2			
W50	1.8 X 2.2	1.2			
W51	1.8 X 2.2	1.2			
W52	1.8 X 2.2	1.2			
W53	1.8 X 2.2	1.2			
W54	1.8 X 2.2	1.2			
W55	1.8 X 2.2	1.2			
W56	1.8 X 2.2	1.2			
W57	1.8 X 2.2	1.2			
W58	1.8 X 2.2	1.2			
W59	1.8 X 2.2	1.2			
W60	1.8 X 2.2	1.2			
W61	1.8 X 2.2	1.2			
W62	1.8 X 2.2	1.2			
W63	1.8 X 2.2	1.2			
W64	1.8 X 2.2	1.2			
W65	1.8 X 2.2	1.2			
W66	1.8 X 2.2	1.2			
W67	1.8 X 2.2	1.2			
W68	1.8 X 2.2	1.2			
W69	1.8 X 2.2	1.2			
W70	1.8 X 2.2	1.2			
W71	1.8 X 2.2	1.2			
W72	1.8 X 2.2	1.2			
W73	1.8 X 2.2	1.2			
W74	1.8 X 2.2	1.2			
W75	1.8 X 2.2	1.2			
W76	1.8 X 2.2	1.2			
W77	1.8 X 2.2	1.2			
W78	1.8 X 2.2	1.2			
W79	1.8 X 2.2	1.2			
W80	1.8 X 2.2	1.2			
W81	1.8 X 2.2	1.2			
W82	1.8 X 2.2	1.2			
W83	1.8 X 2.2	1.2			
W84	1.8 X 2.2	1.2			
W85	1.8 X 2.2	1.2			
W86	1.8 X 2.2	1.2			
W87	1.8 X 2.2	1.2			
W88	1.8 X 2.2	1.2			
W89	1.8 X 2.2	1.2			
W90	1.8 X 2.2	1.2			
W91	1.8 X 2.2	1.2			
W92	1.8 X 2.2	1.2			
W93	1.8 X 2.2	1.2			
W94	1.8 X 2.2	1.2			
W95	1.8 X 2.2	1.2			
W96	1.8 X 2.2	1.2			
W97	1.8 X 2.2	1.2			
W98	1.8 X 2.2	1.2			
W99	1.8 X 2.2	1.2			
W100	1.8 X 2.2	1.2			

